

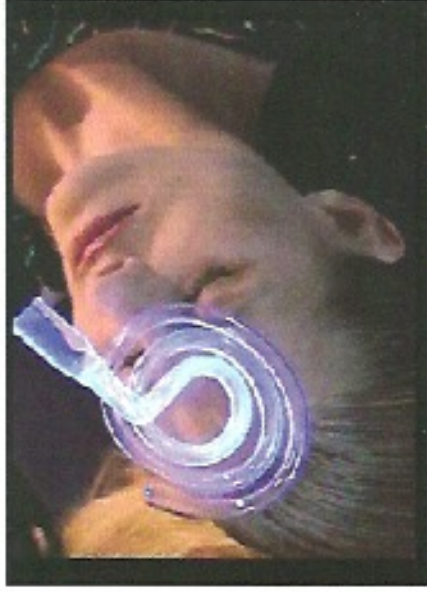

The BioPhoton LS 5.0 is a simple to use, highly effective, cold-plasma, glass-gas-tube lymphatic stimulation/drainage enhancement modality used for research only. It includes two straight Plasma Photon Gas Glass Tubes, Sound Probe and Carrying Case. Additional various shaped plasma gas tubes available.

The BP LS 5.0 utilizes a combination of biophotonics, healing sound, oscillating radio-waves, harmonic frequencies, energy magnetics, ultraviolet, infrared and ozone to assist in the natural renewal and regenerative process of our bodies.



The purpose of the BioPhoton LS research modality is to improve energetic and physical health and create a true sense of wellness. A safe and mild O₃ (ozone) is produced via the Plasma Photon Gas Glass Tubes directly upon the skin helping to increase oxygen levels to the cells while cleansing the skin. The gentle electromagnetic pulse helps to move the fluids in the lymphatic system, breaking up blockages and helping to eliminate unwanted pathogens. Drink plenty of good, living water before and after using this research modality to aid in flushing toxins and unwanted waste.

For information about your residential and commercial "living water" needs, go to:
www.BeyondWater.org



Plasma Photon Gas Glass Tubes
For wider application potential, additional Plasma Photon Gas Glass Tubes are offered in various shapes and may be purchased individually or in a complete 6 piece tube kit with hard-shell carrying case.